

AREA STATEMENT			
BASEMENT FLOOR			888 SQM
GROUND FLOOR			343 SQM
FRONT FLOOR			343 SQM
TOTAL			1482 SQM
R E V I S I O N S			
NO.	DATE	REVISION/REMARK	BY
01	04-04-2016		
02	25-01-2015		
03	02-04-2006		



HITESS
H.L. INFRA TECH SERVICES LTD

(A fully owned subsidiary of H.L. Infracon Ltd.)
(A Government of India Enterprise)
THIRUVANANTHAPURAM-6
TEL: 0471-2365872, 2365873
FAX: 0471-2365144
WEB : www.hitesinfracon.com

PROJECT TITLE
**PROPOSED C.A.D. MACHINE
MANUFACTURING UNIT AT
AKKUDLAM**

DRAWING TITLE
FRONT ELEVATION

ARCHITECTURAL DRAWING

DATE: 01.04.2016
SCALE: 1:200

DWG. NO.
HLL/DCSD/MANU/KA/2015-16/A7

ARCHITECT	
-----------	--

- NOTE
- ALL DIMENSIONS ARE IN METRE/FEET
 - DO NOT SCALE THE DRAWING
 - DRAWINGS GIVEN TO VENDOR ARE THE FINAL DRAWING OF THE PROJECT. NO CHANGES OR CORRECTIONS WILL BE MADE WITHOUT COMMENT

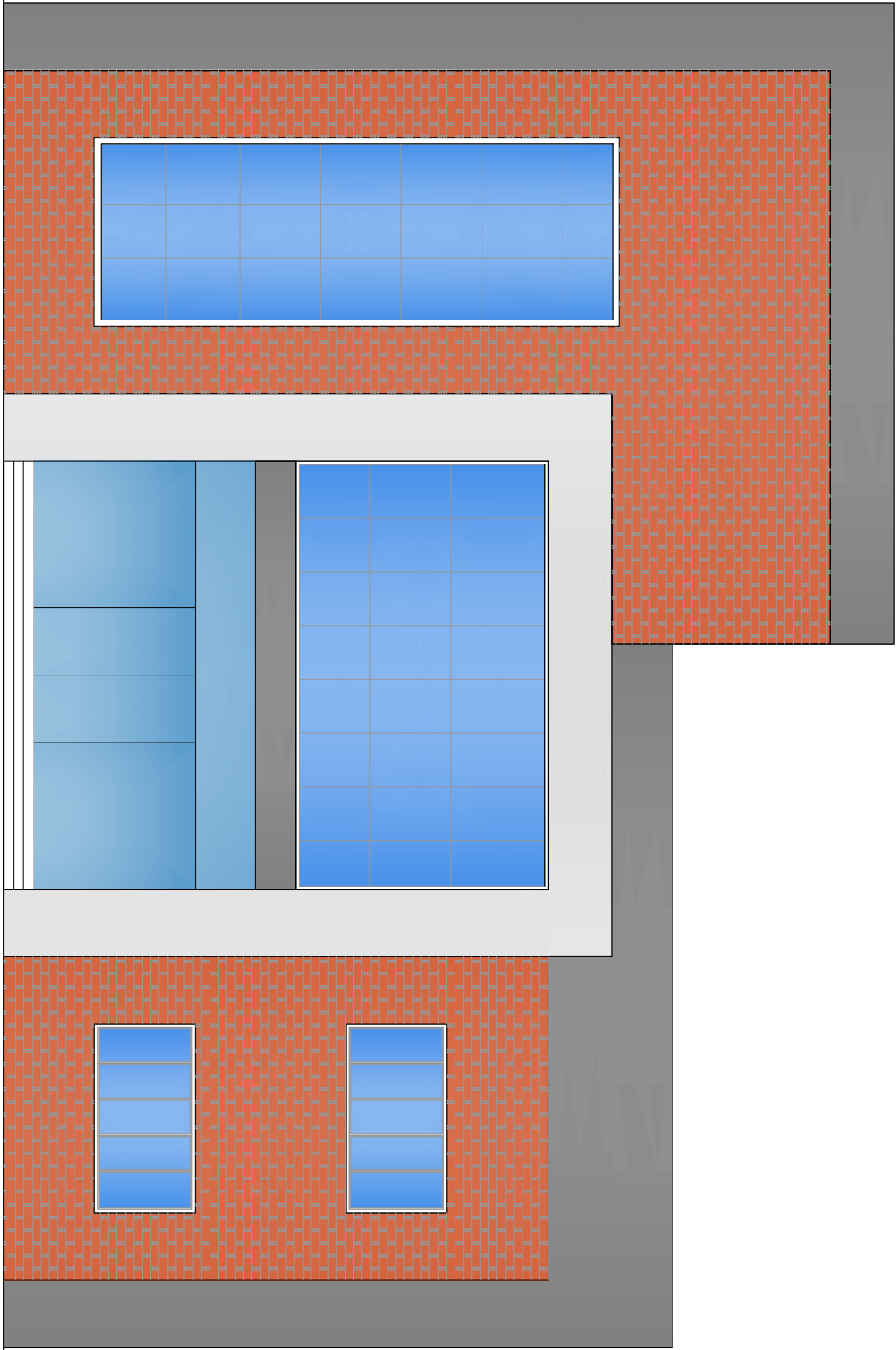

FRONT ELEVATION